TOP VIEW
scale 1:8

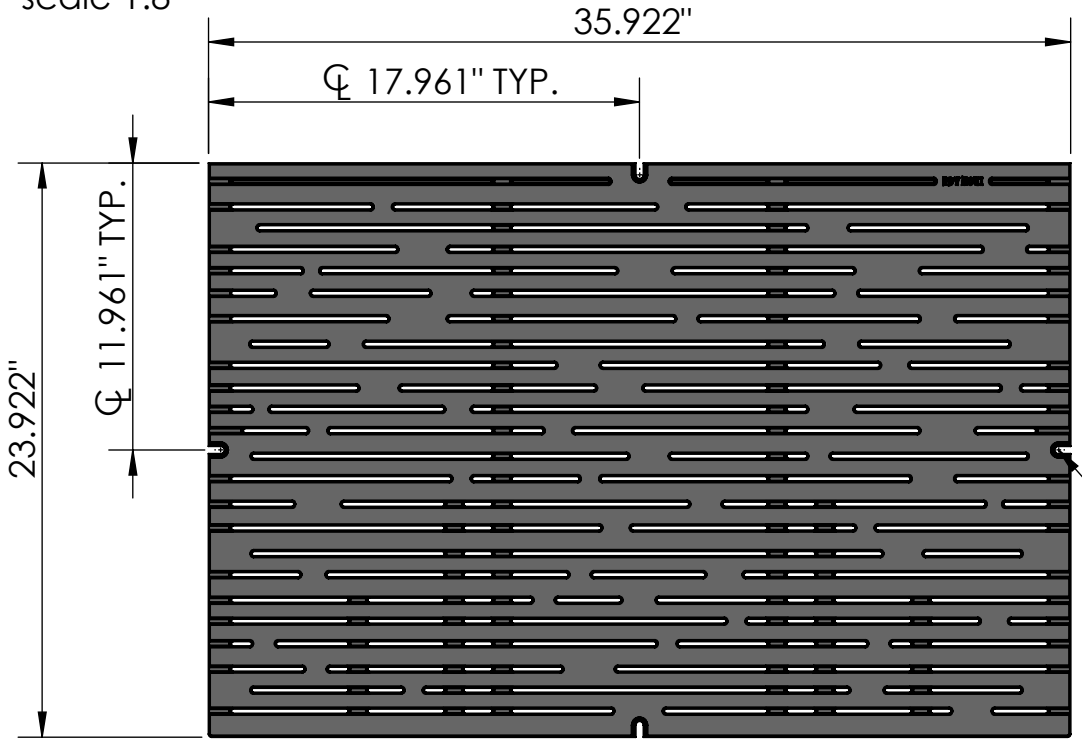

CASTING-ID
scale 1:2

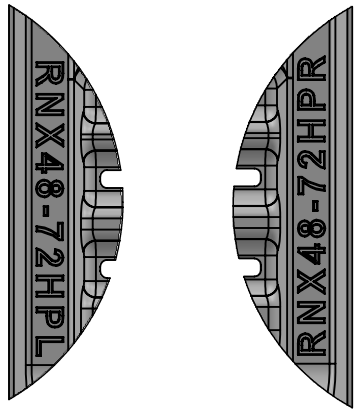

ISO-VIEW
scale 1:12

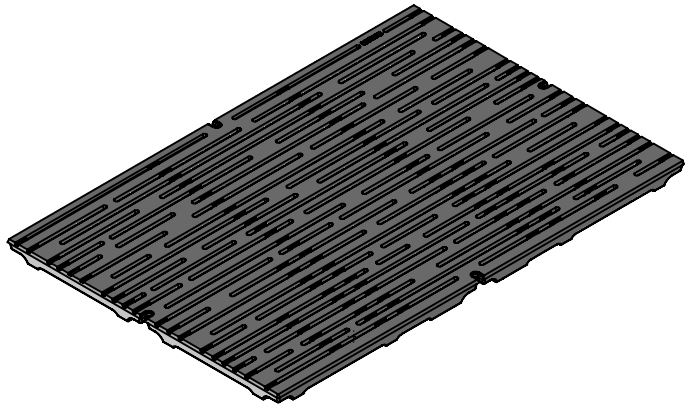

SIDE VIEW
scale 1:8

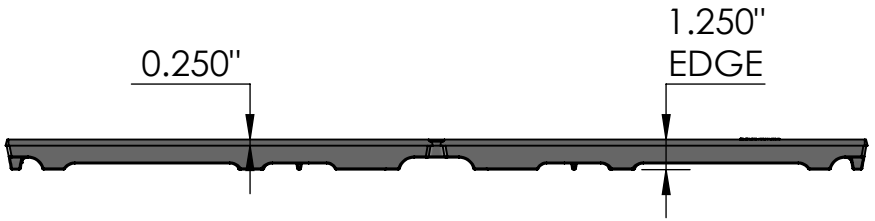

NOTES:

1. Heelproof: No thru openings greater than ¼".
2. Pieces per Set: 1
3. Due to casting inconsistencies, all dimensions are nominal.
4. Pedestrian Load Only.

Made in USA ©2020 Iron Age Designs

Rain 24" x 36" Extension Panel - Heel Proof

IRON AGE DESIGNS
Telephone 206.276.0925
www.ironagegrates.com

Material:	Cast Ductile 80-55-06	**Weight:**	85 lbs.	**Free Drain Area:**	117.79 in/sq. or 13.70 %	**By:**	MS	**Checked:**	MS	**Date:**	11-7-26
Finish:	Raw	**Edge:**	1.250"	**Flow Rate:**	154.31 GPM	**© Registration:**				**Scale:**	NTS
Fits:	Iron Age Custom Frame SOLD SEPARATELY	**Product ID:**	RNX24-36I99HPFW	**Drawing Name:**	01_RAI_I_24x36HP_ExtensionPanel						