

3 ARRAY
scale 1:9

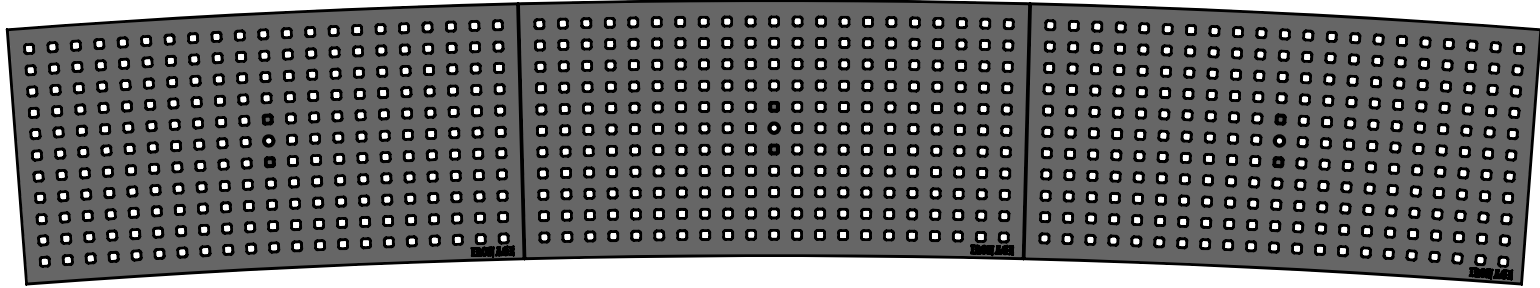

TOP VIEW
scale 1:5

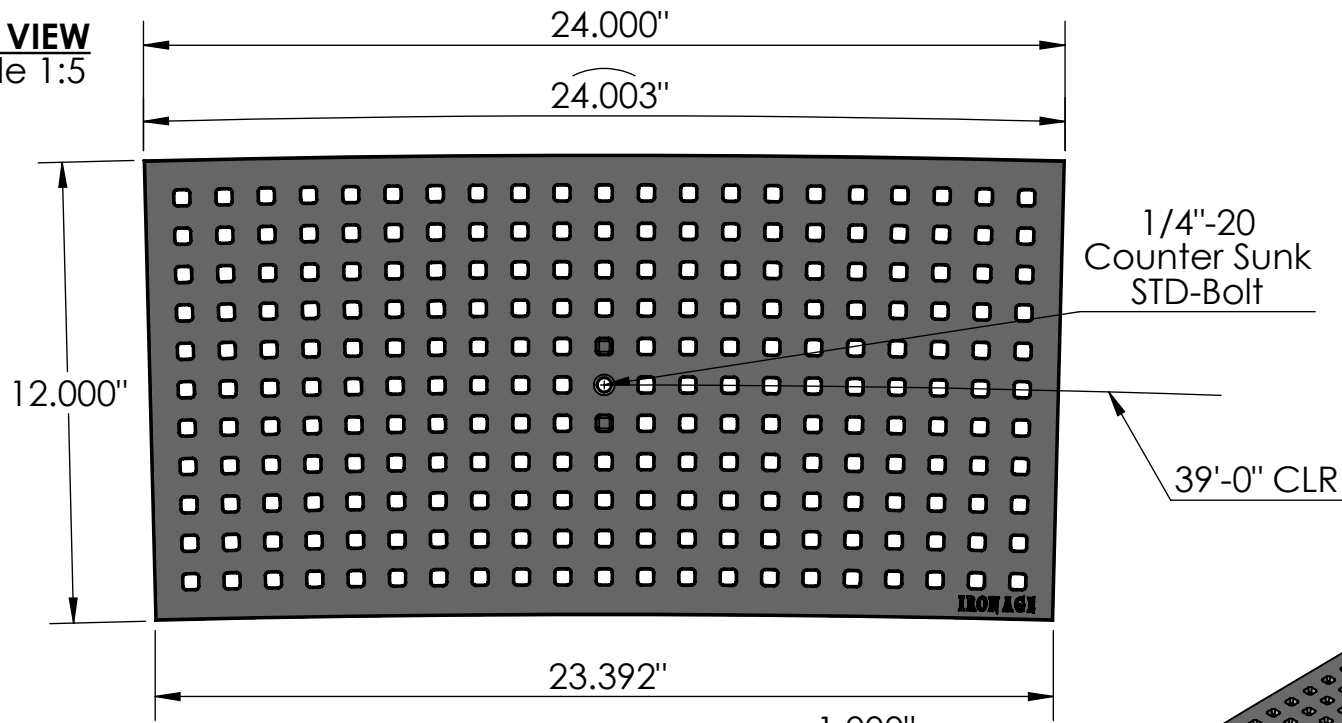

CASTING-ID
scale 1:2



SIDE VIEW
scale 1:5

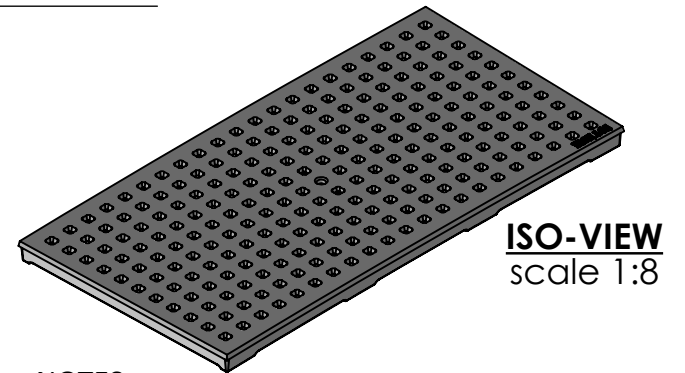
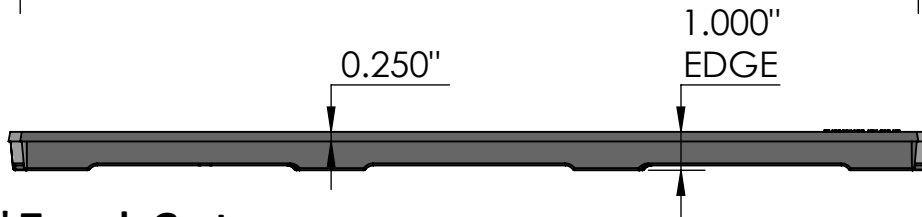

ISO-VIEW
scale 1:8

NOTES:

1. ADA Compliant: No thru openings greater than 1/2".
2. Ships in pieces: 1
3. Due to casting inconsistencies, all dimensions are nominal.

Made in USA ©2021 Iron Age Designs

Grid 12" x 24" Trench Grate
39'-0" C.L.R

<p>IRON AGE DESIGNS Telephone 206.276.0925 www.ironagegrates.com</p>	Material: Ductile Iron 65-45-12	Weight: 31.31 lbs.	Free Drain Area: 31.10 in./sq., or 10.93 %	By: MS Checked: MS Date: 4-23-21
	Finish: Raw	Edge: 1.000"	Flow Rate: 40.74 GPM, or .090 CuFt./sec.	© Registration: Pending Scale: NTS
	Fits: Iron Age Custom Frames SOLD SEPARATELY	Product ID: GRR12-24I9939	Drawing Name: 01_GRR_I_12x39CLR_TrenchGrate	