

3 ARRAY
scale 1:7

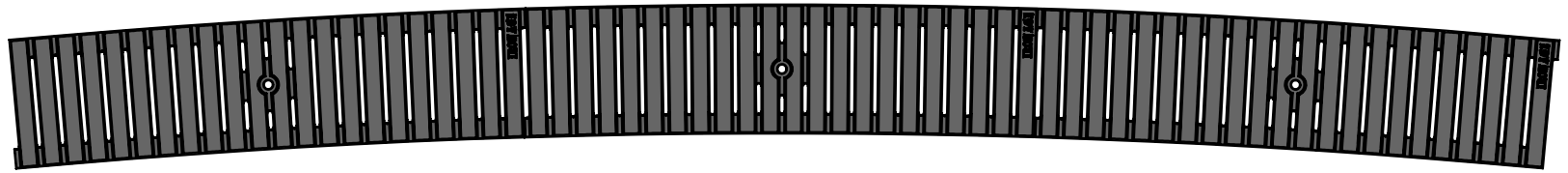

TOP VIEW
scale 1:4

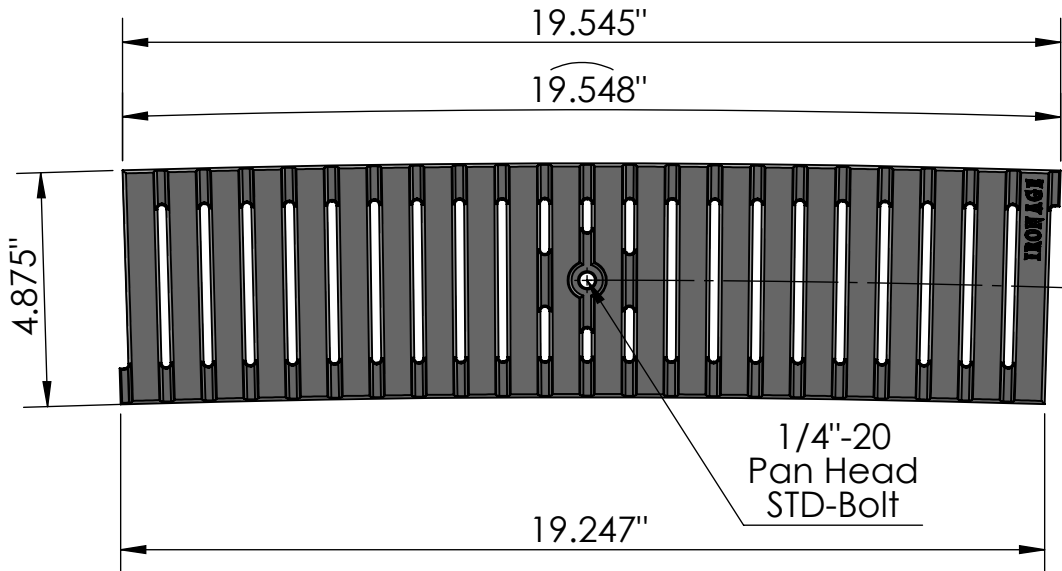

CASTING-ID
scale 1:2

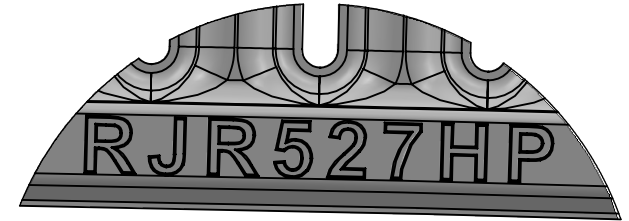

SIDE VIEW
scale 1:4

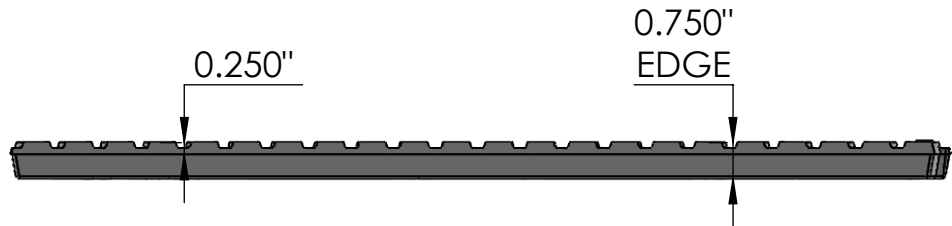

R26'-5.500"
CLR



ISO-VIEW
scale 1:8

Regular Joe 5" x 20" Trench Grate - Heel Proof
26'-7" C.L.R.

NOTES:

1. Heelproof: No thru openings greater than 1/4".
2. Ships in pieces: 1
3. Due to casting inconsistencies, all dimensions are nominal.

Made in USA ©2020 Iron Age Designs

 IRON AGE DESIGNS Telephone 206.276.0925 www.ironagegrates.com	Material: Ductile Iron 65-45-12	Weight: 12.22 lbs.	Free Drain Area: 13.08 in/sq., or 13.84 %	By: MS	Checked: MS	Date: 2-21-22
	Finish: Raw	Edge: 0.750"	Flow Rate: 17.14 GPM, or .038 CuFt./sec.	© Registration: Pending	Scale: NTS	
	Fits: Iron Age Custom Frames SOLD SEPARATELY	Product ID: RJR5-27199HP	Drawing Name: 01_RJoe_I_5x26'7"CLR_HP_TrenchGrate			