

**3 ARRAY**  
scale 1:8

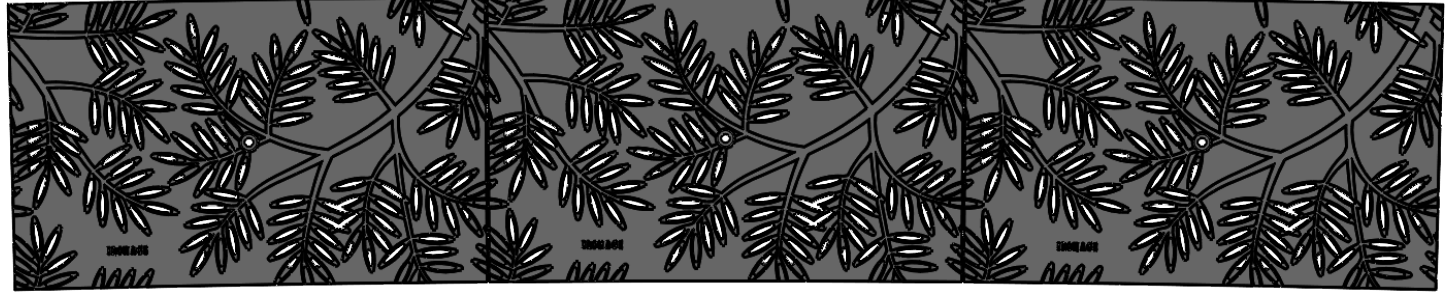

**TOP VIEW**  
scale 1:5

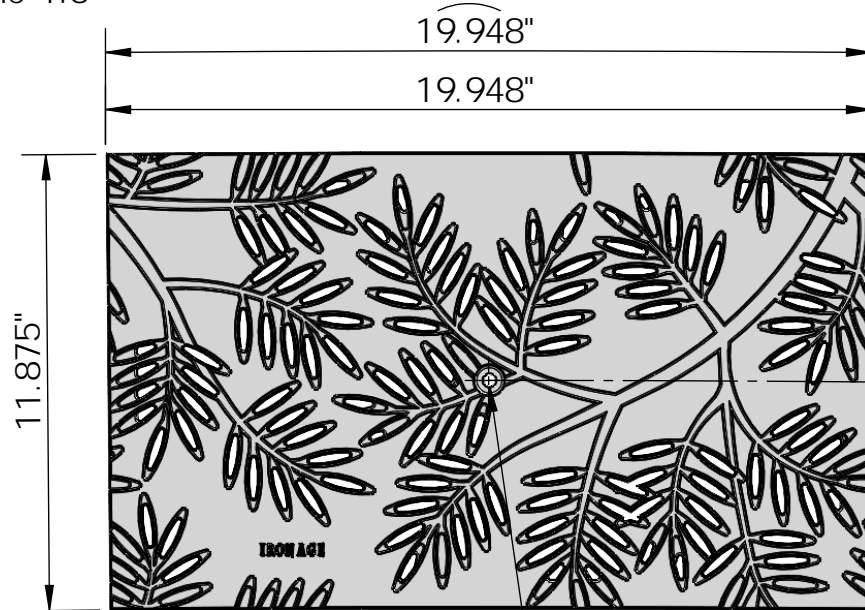

**END View**  
scale 1:5

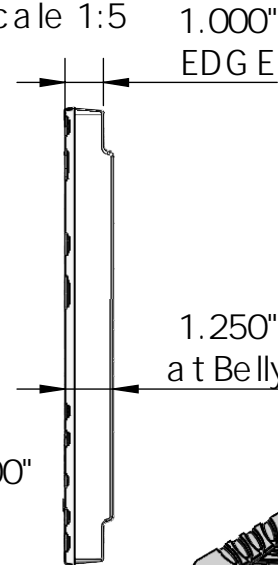

**CASTING-ID**  
scale 1:2

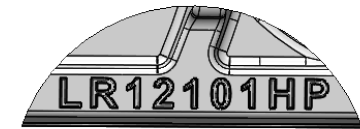

**ISO-VIEW**  
scale 1:7

**SIDE VIEW**  
scale 1:5

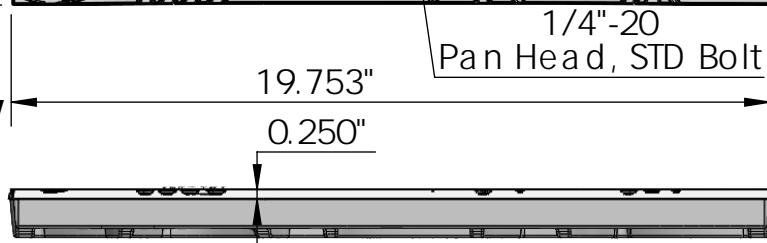

**Locust 12' x 20' Trench Grate - Heel Proof**  
**101'-0' C.L.R.**

**NOTES:**

1. Heelproof: No thru openings greater than 1/4".
2. Ships in pieces: 1
3. Due to casting inconsistencies, all dimensions are nominal.

Made in USA © 2024 Iron Age Designs

**IRON AGE**  
**DESIGNS**  
Telephone 206.276.0925  
www.ironagegrates.com

Material: Ductile Iron 65-45-12	Weight: 34.50lbs.	Free Drain Area: 20.23 in/sq., or 8.58 %	By: MS	Checked: MS	Date: 9-4-24
Finish: Raw	Edge: 1.00"	Flow Rate: 26.50 GPM, or .059 CuFt./sec.	© Registration: Pending		Scale: NTS
Fits Iron Age Custom Frames SOLD SEPARATELY	Product ID: LR12101199HP	Drawing Name: 01_Loc_I_12x101'CLR_HP_TrenchGrate_Iron			