

**Array 3x**

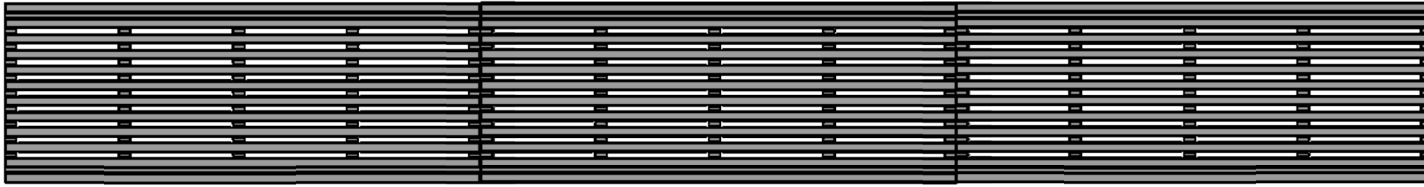

**Bottom**

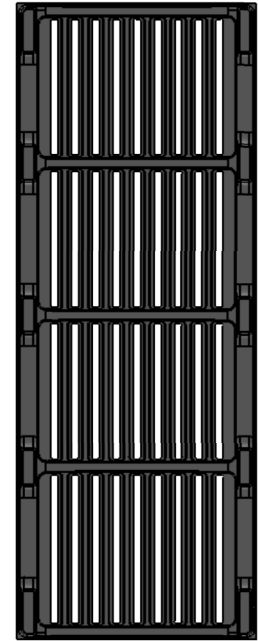

**Top**

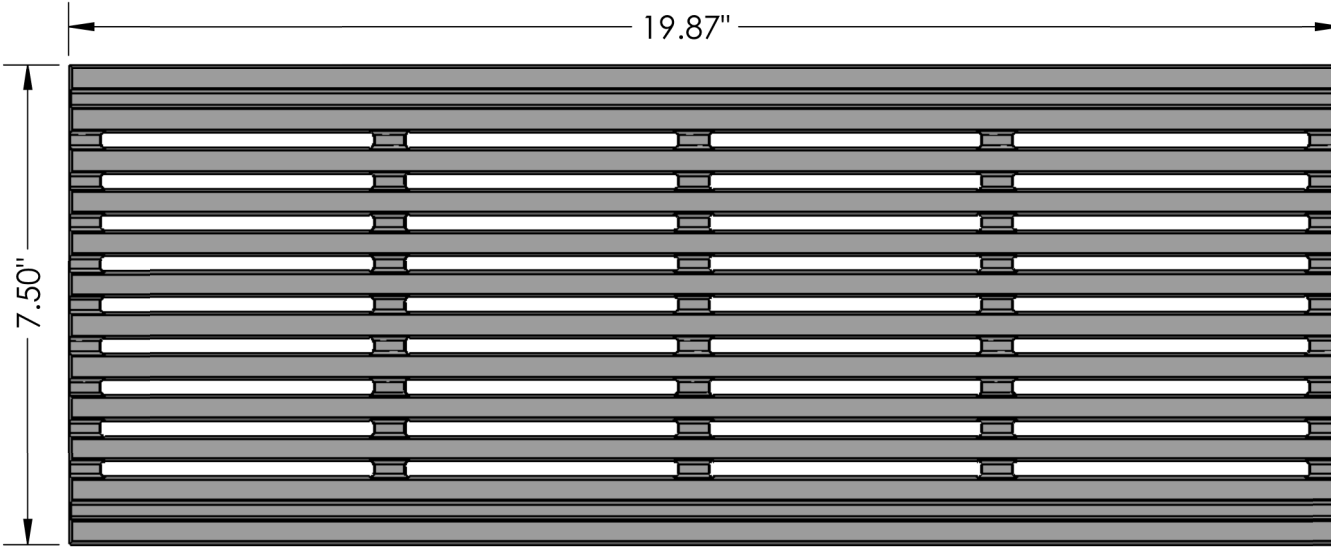

1.25"

**Edge**

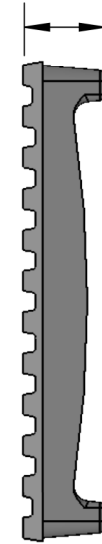

**Side**



**Perspective**

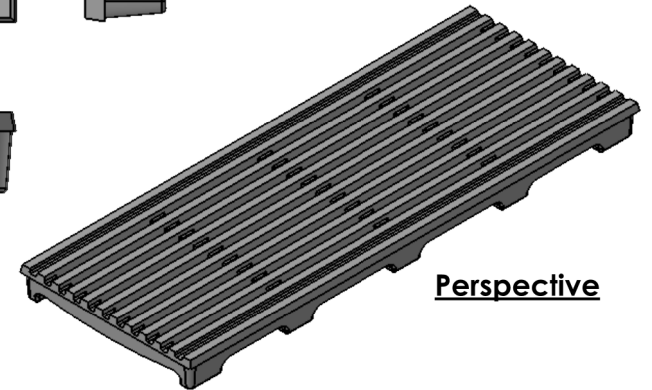

**NOTES:**

1. Material: cast iron
2. Finish: Natural
3. Edge thickness: 1 1/4"
4. Fits frame by: Iron Age
5. Heelproof; No openings greater than 1/4"
6. Free Drain Area: 23.5%
7. Weight approx. 14.4 lbs
8. Due to casting inconsistencies all dimensions are nominal

 **IRON AGE** 2104 SW 152nd St #4 TEL 206.276.0925  
 DESIGNS Burién, WA 98166 FAX 206.257.0318  
 www.ironagedesigns.com

Que 7.5"x20" Heel-Proof Trench Grate

JOB NO. Drawn by: JH  
 Date: 8/18/16  
 DWG. NO. 01-Que.I.7.5x20\_Custom Scale: Not to Scale