

TOP VIEW
scale 1:14

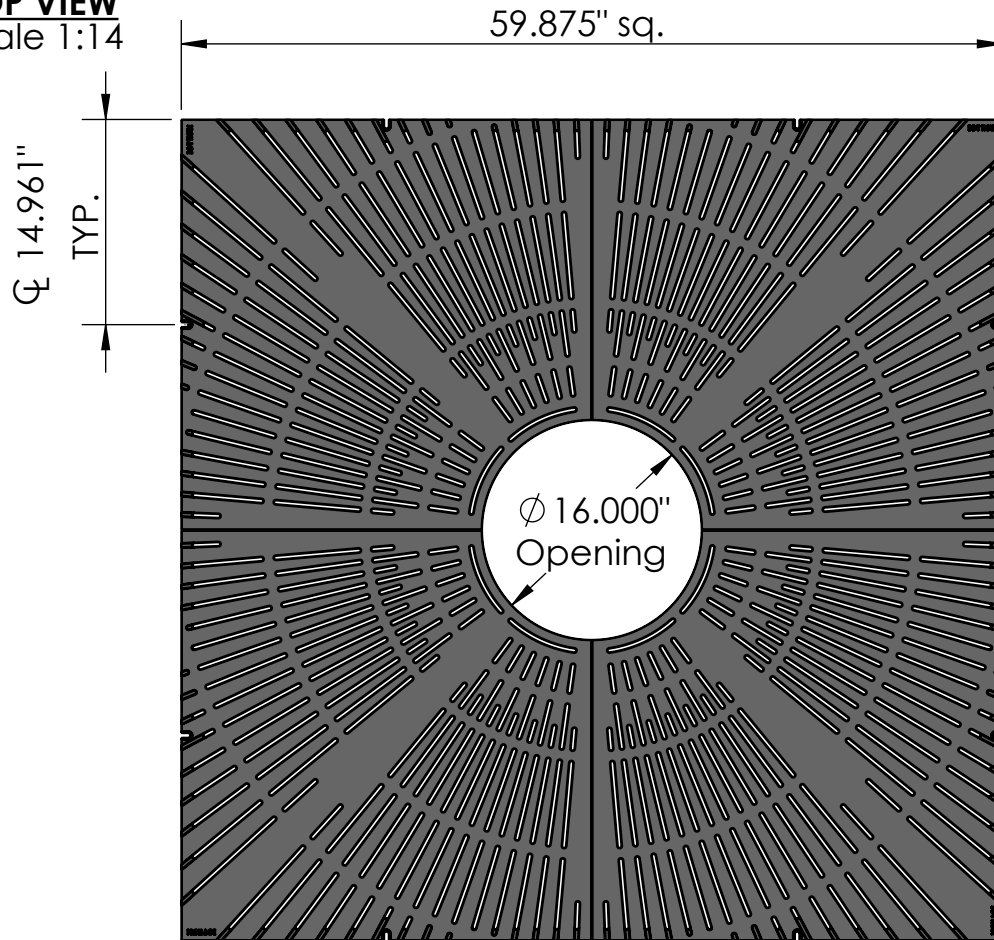

CASTING-ID
scale 1:2

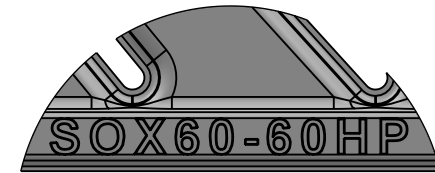

1/4"-20 (8x)
Pan Head
STD-Bolt

ISO-VIEW
scale 1:20

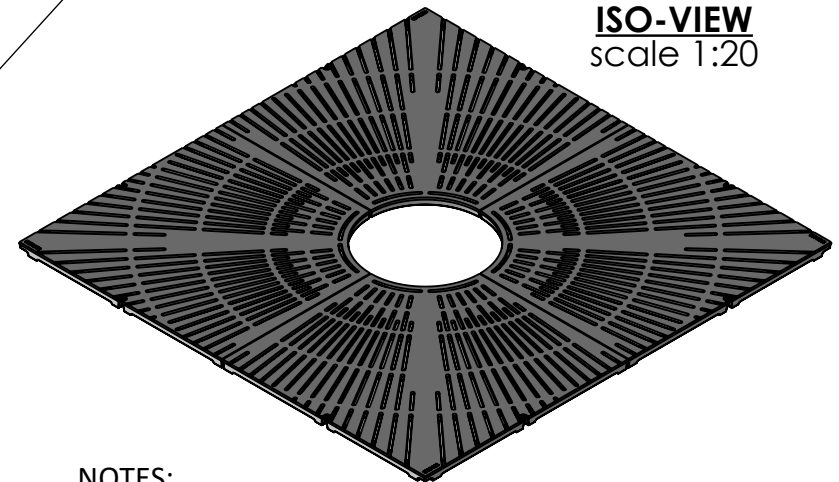

SIDE VIEW
scale 1:14

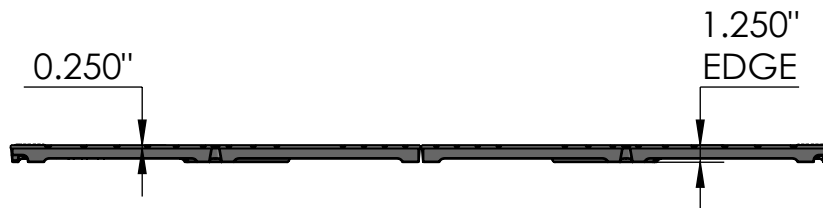

NOTES:

1. Heelproof: No thru openings greater than 1/4".
2. Pieces per Set: 4
3. Due to casting inconsistencies, all dimensions are nominal.
4. Center Opening Options:
Cast at 16", Breakout at 18".
5. Pedestrian Load Only.

Made in USA

©2023 Iron Age Designs

Sonoma 5' x 5' Tree Grate Heel Proof

 IRON AGE DESIGNS Telephone 206.276.0925 www.ironagegrates.com	Material: Ductil Iron CL 80 or better	Weight: 342 lbs.	Free Drain Area: 480.07 in/sq. or 14.19 %	By: MS Checked: MS Date: 2-9-23
	Finish: Raw	Edge: 1.250"	Flow Rate: 628.89 GPM	© Registration: Pending Scale: NTS
	Fits: Iron Age Custom Frame SOLD SEPARATELY	Product ID: SOX60-60I99TGHP	Drawing Name: 01_SNA_I_60x60HP_TreeGrate_Comp	

TOP VIEW
scale 1:7

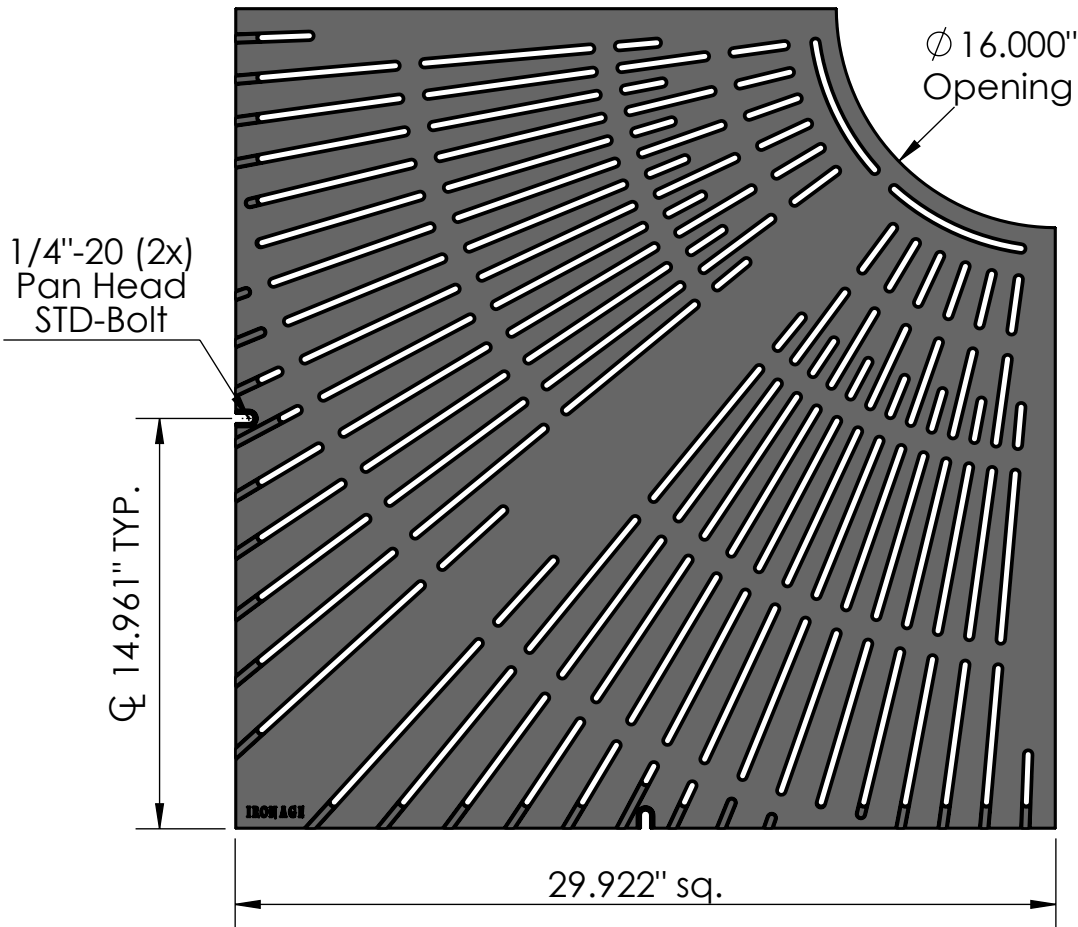

CASTING-ID
scale 1:2

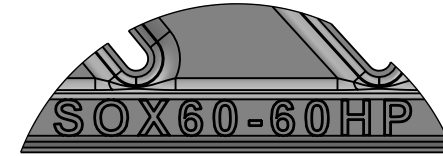

ISO-VIEW
scale 1:10

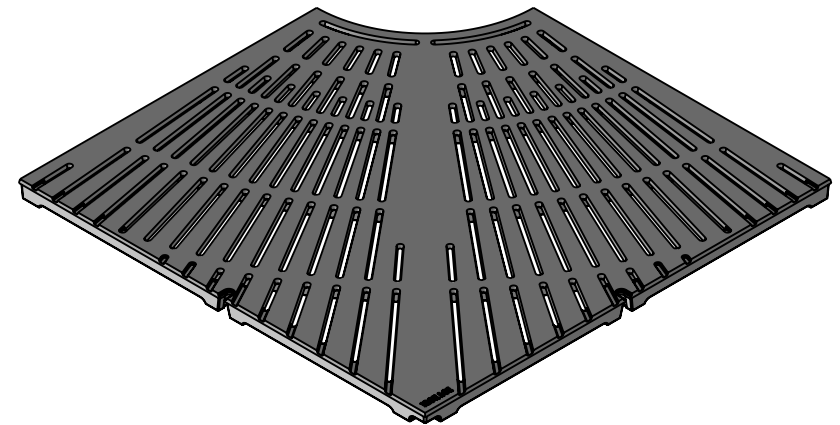

SIDE VIEW
scale 1:7

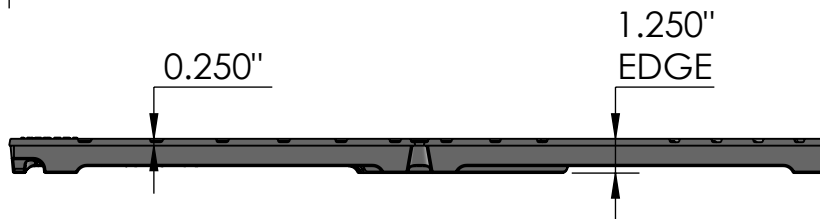

NOTES:

1. Heelproof: No thru openings greater than ¼".
2. Due to casting inconsistencies, all dimensions are nominal.
3. Pedestrian Load Only.

Made in USA ©2023 Iron Age Designs

Sonoma 5' x 5' Tree Grate Heel Proof - Quarter Panel

 IRON AGE DESIGNS Telephone 206.276.0925 www.ironagegrates.com	Material: Ductile Iron CL 80 or better	Weight: 85.50 lbs.	Free Drain Area: 120.01 in/sq. or 14.19 %	By: MS	Checked: MS	Date: 2-9-23
	Finish: Raw	Edge: 1.250"	Flow Rate: 157.22 GPM	© Registration: Pending		Scale: NTS
	Fits: Iron Age Custom Frame SOLD SEPARATELY	Product ID: SOX60-60I99TGHP	Drawing Name: 01_SNA_I_60x60HP_TreeGrate_Iron			