

TOP VIEW
scale 1:8

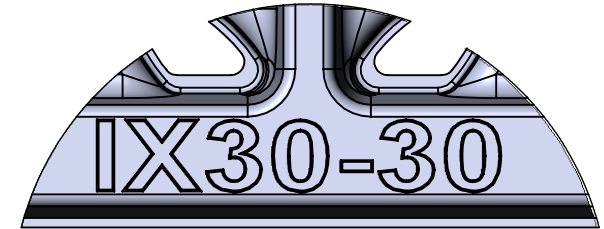

CASTING-ID
scale 1:1

1/4"-20 (4x)
Pan Head
STD-Bolt

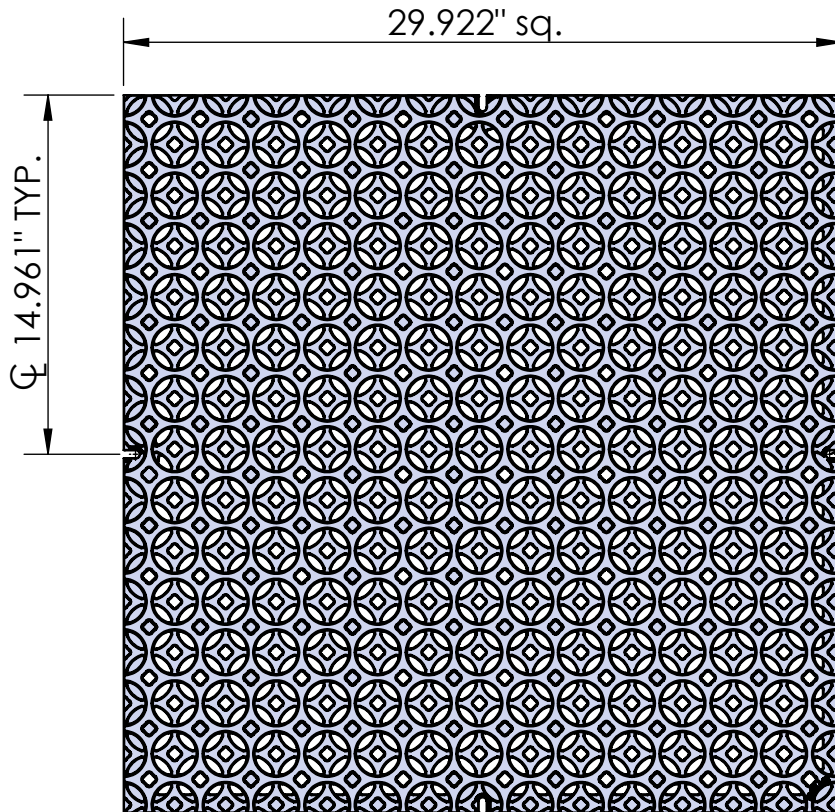
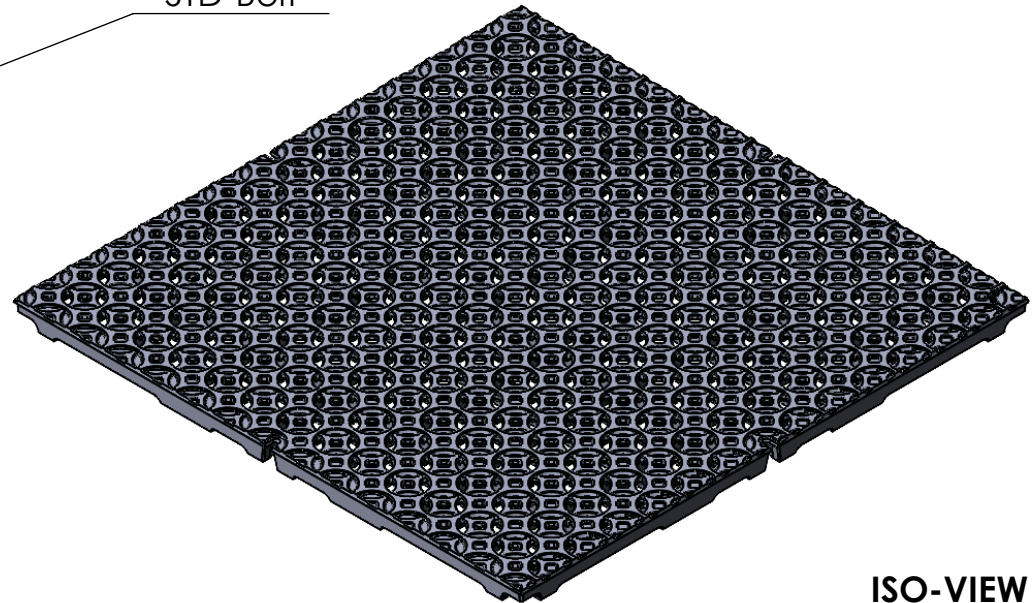

ISO-VIEW
scale 1:8

SIDE VIEW
scale 1:8

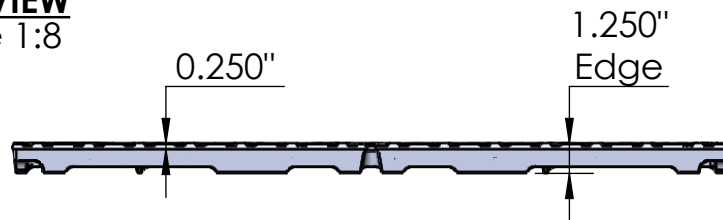

NOTES:

1. ADA Compliant: No thru openings greater than 1/2".
2. Pedestrian Load Only
3. Ships in pieces: 1
4. Due to casting inconsistencies, all dimensions are nominal.

Made in USA ©2023 Iron Age Designs

Interlaken 30" x 30" - Catch Basin / Extension Panel Grate

 IRON AGE DESIGNS Telephone 206.276.0925 www.ironagegrates.com	Material: Cast Ductile 65-45-12	Weight: 96.00 lbs.	Free Drain Area: 206.48 in/sq., or 21.83 %	By: MS	Checked: MS	Date: 9-29-23
	Finish: Raw	Edge: 1.250"	Flow Rate: 270.49 GPM, or N/A CuFt./sec.	@ Registration: Pending	Scale: NTS	
	Fits: Iron Age Custom Frames SOLD SEPARATELY	Product ID: IX30-30I99FW	Drawing Name: 01_INT_I_30x30_ExtensionPanel_CatchBasinGrate			