

UNIVERSAL CORNER POST - mounting options:

- 1) tapered base fits snugly into standard 1" pipe (recommend: bed in silicone) optional set screw
- 2) feet available; for spike or bolt down
- 3) hole can accommodate #3 rebar to directly cast in concrete

UNIVERSAL POST:
- same mounting ops,
connectors & posts
are interchangeable

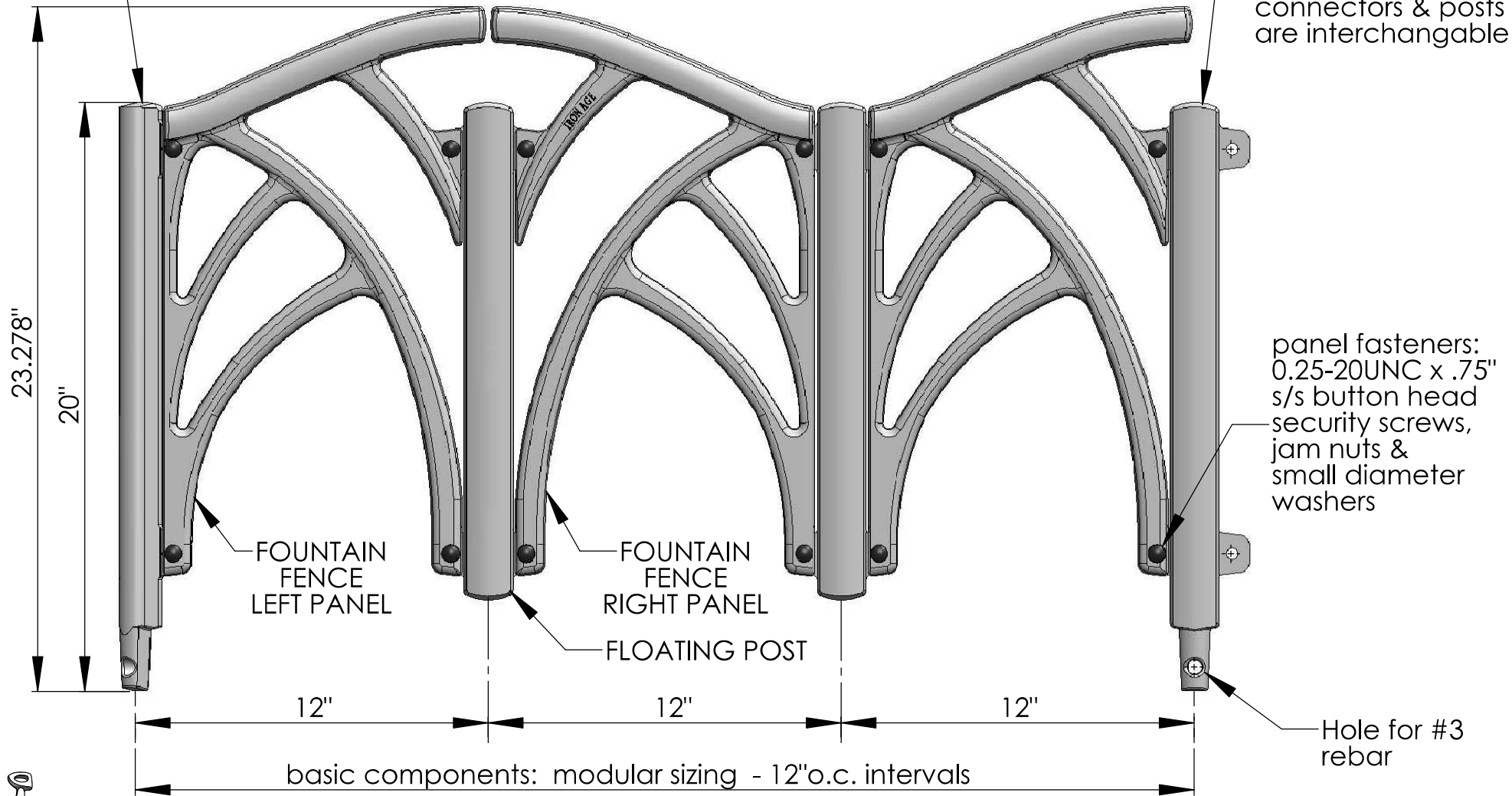

IRON AGE 2104 SW 152nd st #4 TEL 206.276.0925
DESIGNS Burién, WA 98166 FAX 206.257.0318
www.ironagedesigns.com

Fountain Planter Fence

DWG. NO. FTN.P-Fence
SHEET NO. 0-BASIC COMPONENTS

Drawn by: CD
Date: 06/21/11
Scale: NTS

NOTES:

1. Material: cast ductile iron
2. Finish: Natural or powder coat paint
3. Due to casting inconsistencies all dimensions are nominal

© 2011 Iron Age Designs

Registration Number:
VA 1-988-587

TOP scale 1:10



TOP scale 1:10

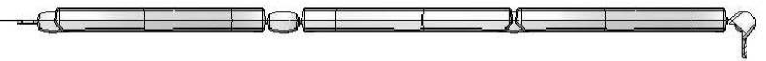

FRONT scale 1:10

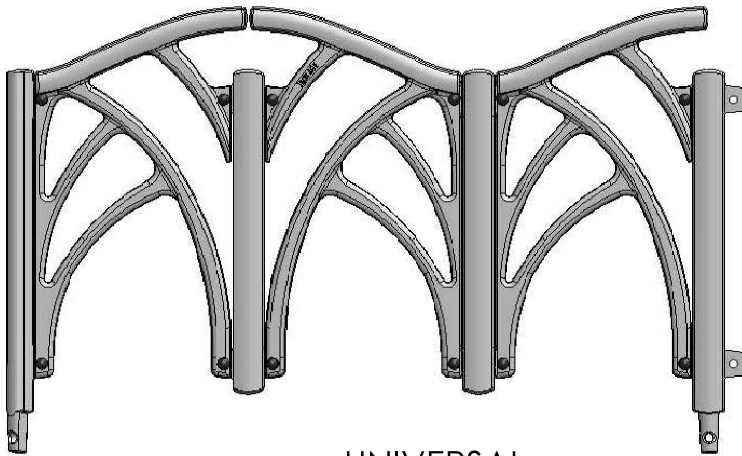

R Side scale 1:10

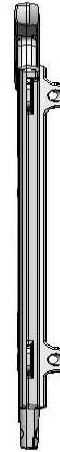

REAR scale 1:10

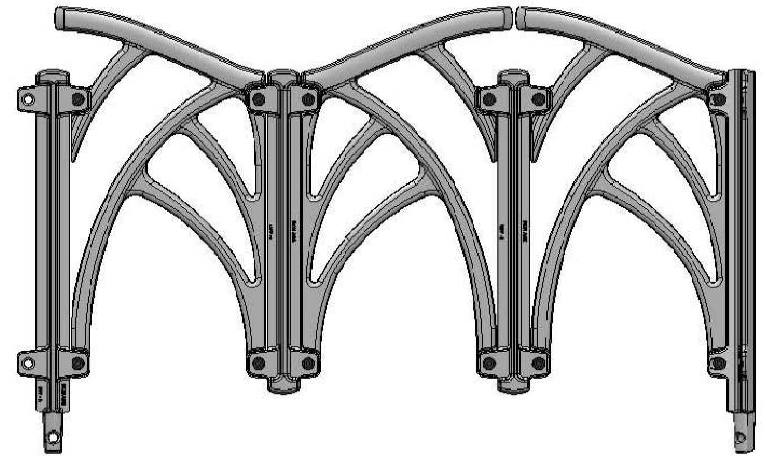

FRONT EXPLODED scale 1:10

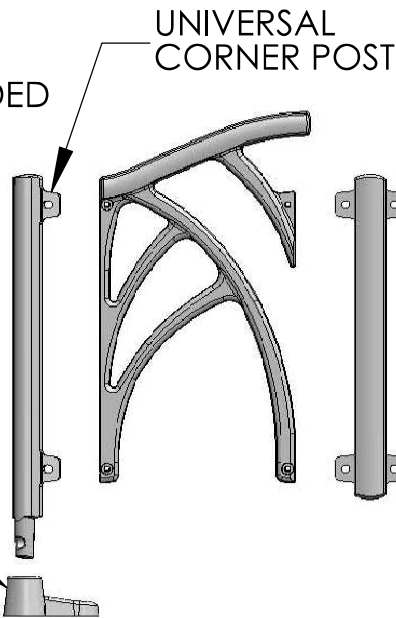

UNIVERSAL CORNER POST

UNIVERSAL POST
recommend: span no more than 3' between full height posts or corner posts

FOOT

FLOATING POST

ISOMETRIC scale 1:15

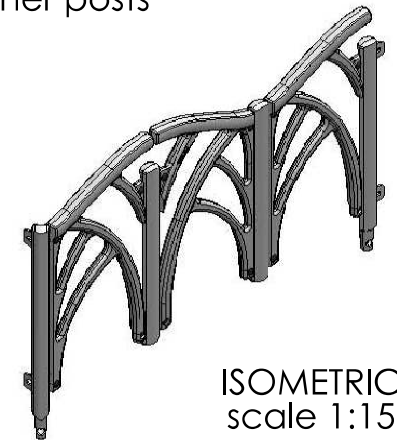

IRON AGE 2104 SW 152nd st #4 TEL 206.276.0925
DESIGNS Burién, WA 98166 FAX 206.257.0318
www.ironagedesigns.com

NOTES:

1. Material: cast ductile iron
2. Finish: Natural or powder coat paint
3. Due to casting inconsistencies all dimensions are nominal

Fountain Planter Fence

DWG. NO. FTN.P-Fence
SHEET NO. 1-VIEWS

Drawn by: CD
Date: 06/21/11
Scale: NTS

© 2011 Iron Age Designs

Registration Number:
VA 1-988-587

FOUNTAIN 2'x2'
PLANTER FENCE
scale 1:10

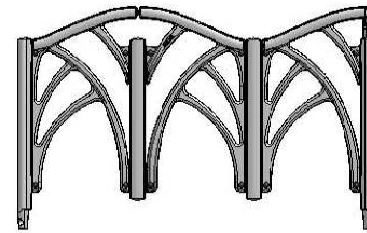
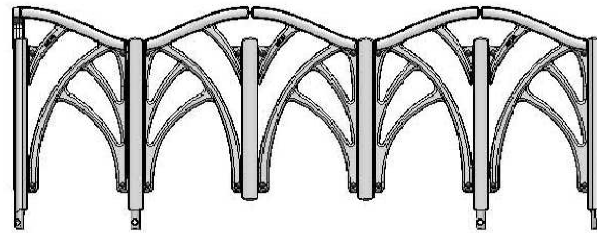
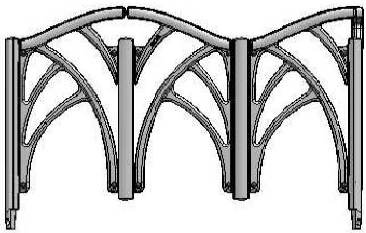
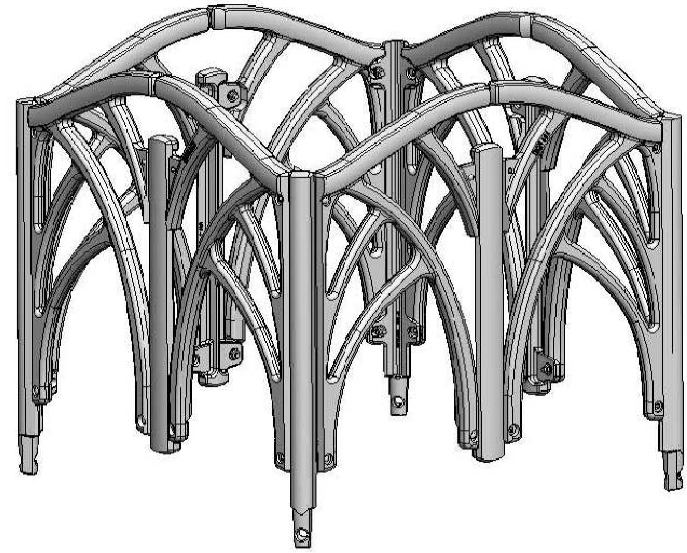
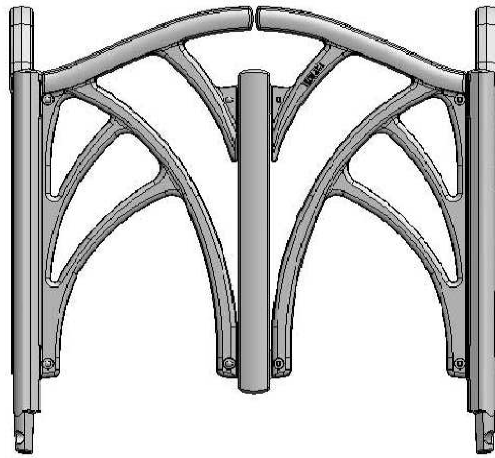

FOUNTAIN 3'x5' PLANTER FENCE scale 1:20



ISOMETRIC scale 1:20



IRON AGE 2104 SW 152nd st #4 TEL 206.276.0925
DESIGNS Burién, WA 98166 FAX 206.257.0318
www.ironagedesigns.com

Fountain Planter Fence

DWG. NO. FTN.P-Fence
SHEET NO. 2-SIZE/INTERVAL

Drawn by: CD
Date: 06/21/11
Scale: NTS

NOTES:

1. Material: cast ductile iron
2. Finish: Natural or powder coat paint
3. Due to casting inconsistencies all dimensions are nominal

© 2011 Iron Age Designs

Registration Number:
VA 1-988-587

TOP
VIEWS

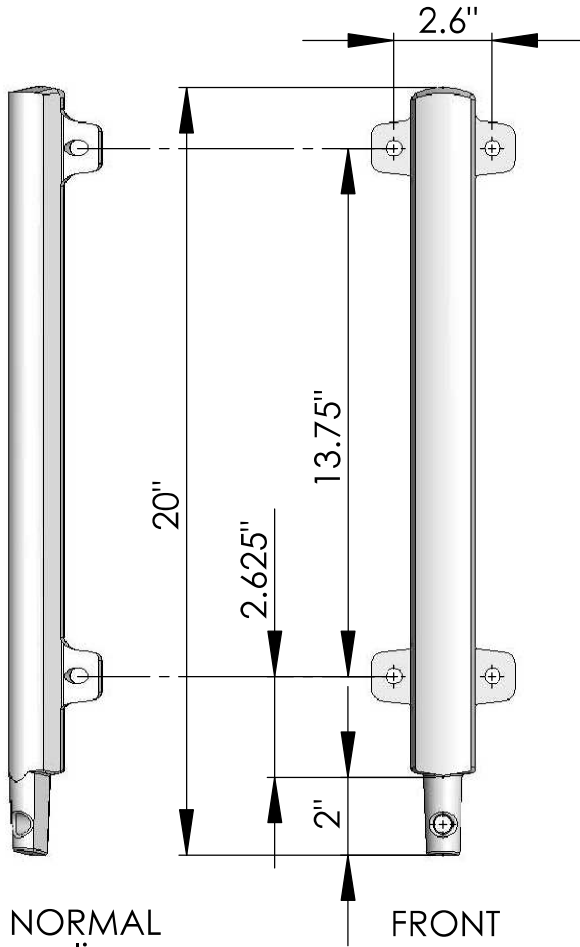
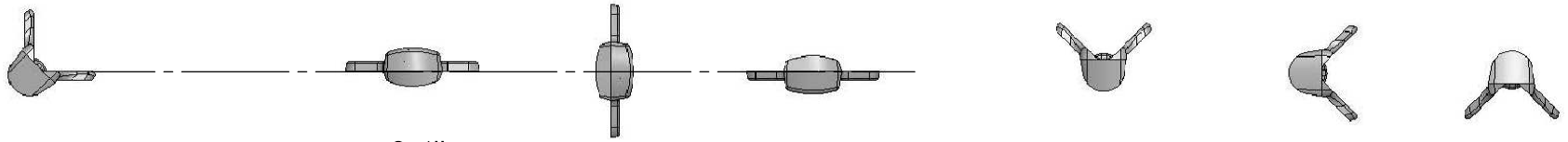

shown NORMAL
to fence line

CORNER POST

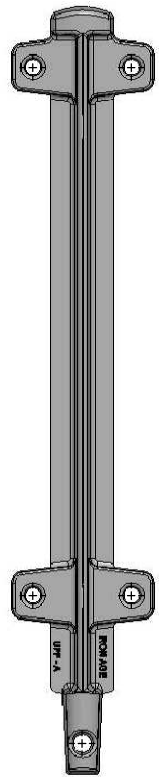
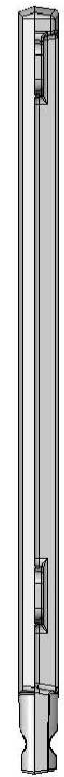

FRONT

SIDE

REAR

shown NORMAL to fence & Parting Lines

UNIVERSAL POST

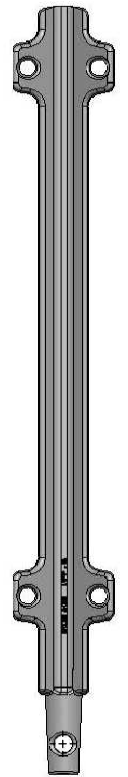
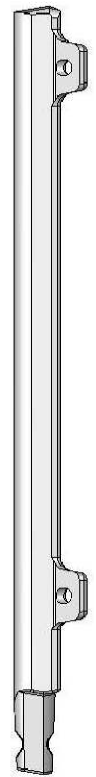
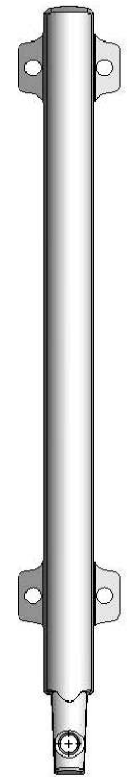

FRONT

SIDE

REAR

shown NORMAL to Parting Line

CORNER POST



IRON AGE 2104 SW 152nd st #4 TEL 206.276.0925
 Burién, WA 98166 FAX 206.257.0318
 DESIGNS www.ironagedesigns.com

Fountain Planter Fence

DWG. NO. FTN.P-Fence
 SHEET NO. 3-POSTS

Drawn by: CD
 Date: 06/21/11
 Scale: 1:5

NOTES:

1. Material: cast ductile iron
2. Finish: Natural or powder coat paint
3. Due to casting inconsistencies all dimensions are nominal

© 2011 Iron Age Designs

Registration Number:
 VA 1-988-587